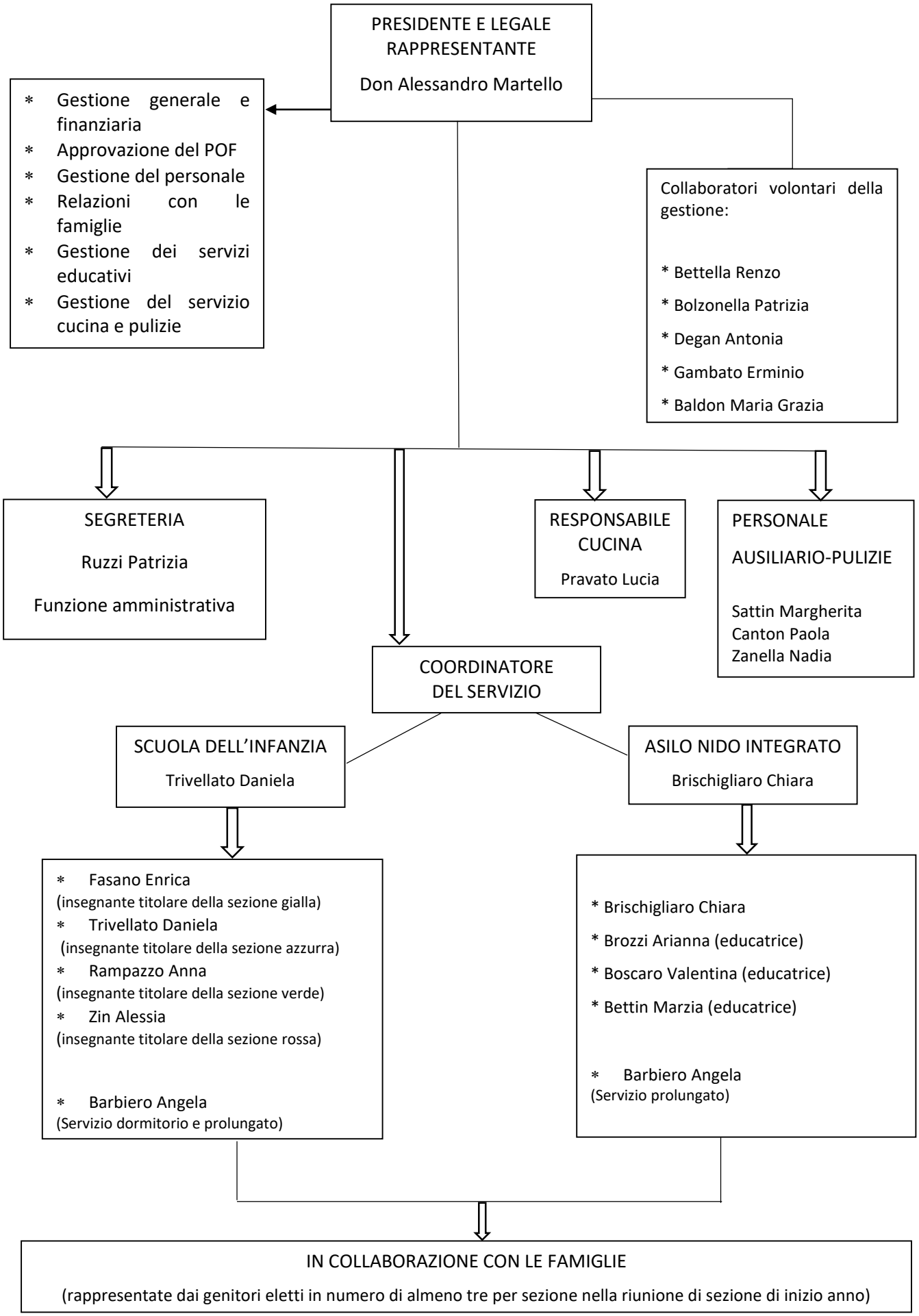Organigramma del personale: